



100% linen. Straight fit. Classic placket with pearlised buttons Chest pocket on left-hand side Back yoke with pleats "Doghouse" pointed sleeve placket with buttons Contrasting Natural trim inside collar stand  
\*The Linen colour does not come from dyeing and may vary from product to product.

 125 g/m<sup>2</sup> 

Sizes

 XS - S - M - L - XL - XXL

More information

Logistic

 1  25

Country of origin

 BD - Bangladesh

Customs code

 62069010

Washing instructions



Colours

  
Linen Linen Blue Navy Blue Organic Khaki White

Certifications



NS505  
Ladies' linen shirt

Dimensions (cm)

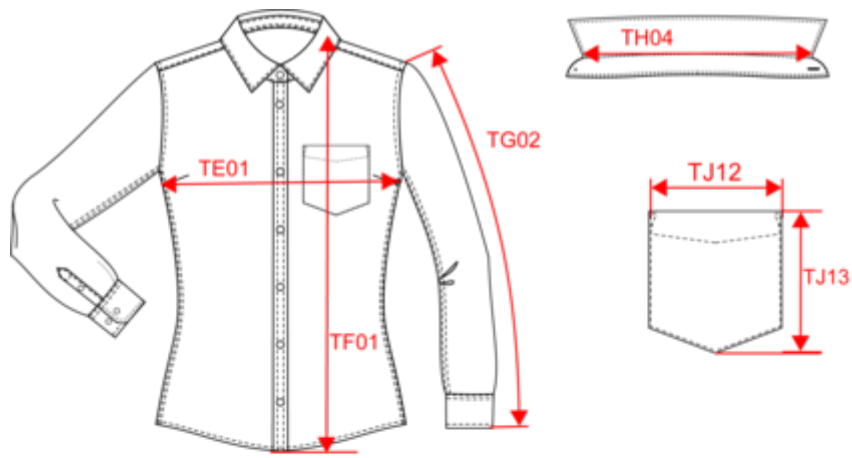

Measurements in cm	XS	S	M	L	XL	XXL
TE01 - 1/2 chest width at 1.5cm below armhole	44.50	47.50	50.50	53.50	56.50	59.50
TF01 - Total height from HSP	68.00	70.00	72.00	74.00	76.00	78.00
TG02 - Long sleeve length	60.00	61.00	62.00	63.00	64.00	65.00

# NS505

## Ladies' linen shirt

### Colours information



**Linen**  
 RVB : 193,182,170  
 Pantone C : 7535C  
 Pantone TCX : 13-0403TCX



**Linen Blue**  
 RVB : 149,167,194  
 Pantone C : 536C  
 Pantone TCX : 15-3915TCX



**Navy Blue**  
 RVB : 41,45,57  
 Pantone C : 433C  
 Pantone TCX : 19-4010TCX



**Organic Khaki**  
 RVB : 85,87,76  
 Pantone C : 418C  
 Pantone TCX : 19-0312TCX



**White**  
 RVB : 236,236,252  
 Pantone C : White  
 Pantone TCX : 11-0601TCX

### Logistic



1



25

Sizes	Width (cm)	Height (cm)	Length (cm)	Net weight (kg)	Gross weight (kg)	Pieces/Box	Pieces/Bundle
XS	0.00	0.00	0.00	0.00000	0.00000	25	0
S	0.00	0.00	0.00	0.00000	0.00000	25	0
M	0.00	0.00	0.00	0.00000	0.00000	25	0
L	0.00	0.00	0.00	0.00000	0.00000	25	0
XL	0.00	0.00	0.00	0.00000	0.00000	25	0
XXL	0.00	0.00	0.00	0.00000	0.00000	25	0