



100% organic cotton. Cotton twill. Regular fit. Garment washed after assembly: colours vary between products. Peach skin feel. Recycled metal zip Two large patch pockets at the front sides. Piped pockets on the back with reinforced corners. Detachable belt and loops.

195 g/m<sup>2</sup>

Sizes

8 UK (34 FR) 10 UK (36 FR) 12 UK (38 FR) 14 UK (40 FR) 16 UK (42 FR) (44)

More information

Logistic

1 15

Country of origin

BD - Bangladesh

Customs code

62046259

Washing instructions

Colours

Certifications



**NS5020**  
Ladies' overalls -200gsm

**Dimensions (cm)**

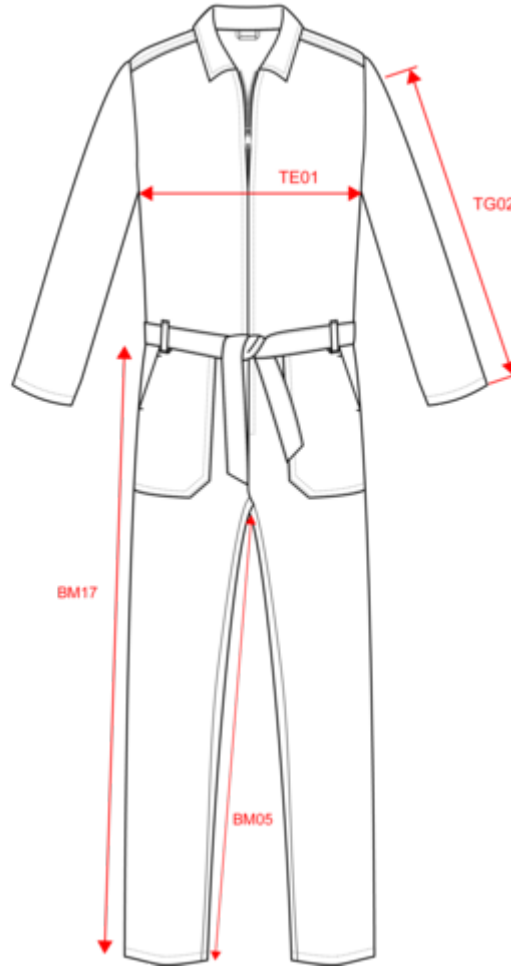

Measurements in cm	34	36	38	40	42
BM17 - Side length (waistband excluded)	104.50	105.00	105.50	106.50	107.50
TE01 - 1/2 chest width at 1.5cm below armhole	48.50	50.50	52.50	54.50	56.50
TG02 - Long sleeve length	59.50	60.25	61.00	61.75	62.50

**NS5020**  
Ladies' overalls -200gsm

**Colours information**

**Washed Organic Khaki**

RVB : 85,89,77  
Pantone C : 418C  
Pantone TCX : 19-0312TCX



**Washed Powder Pink**

RVB : 186,152,138  
Pantone C : 4735C  
Pantone TCX : 16-1221TCX



**Washed Wet Sand**

RVB : 159,141,119  
Pantone C : 7504C  
Pantone TCX : 17-1312TCX

**Logistic**



1



15

Sizes	Width (cm)	Height (cm)	Length (cm)	Net weight (kg)	Gross weight (kg)	Pieces/Box	Pieces/Bundle
34 FR	40.00	10.00	60.00	8.40000	9.90000	15	1
36 FR	40.00	10.00	60.00	8.40000	9.90000	15	1
38 FR	40.00	10.00	60.00	8.40000	9.90000	15	1
40 FR	40.00	10.00	60.00	8.40000	9.90000	15	1
42 FR	40.00	10.00	60.00	8.40000	9.90000	15	1