

KARIBAN

K561

Fisherman's smock

- Enzyme-washed fabric, excellent printability.
- Cotton canvas for a durable and hard-wearing fabric.
- Sailing Collection.

100% cotton canvas. Enzyme-washed. Large inside pocket. Side slits. Front opening fastened with 1 button. This product has been specially treated and appears intentionally aged. This manufacturing process results in colour variations between products and makes each piece unique.

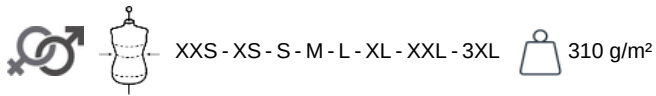

More information

Logistic



Country of origin

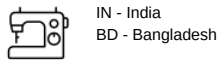

Customs code

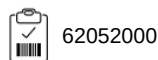

Washing instructions



KARIBAN

K561

Fisherman's smock

Dimensions (cm)

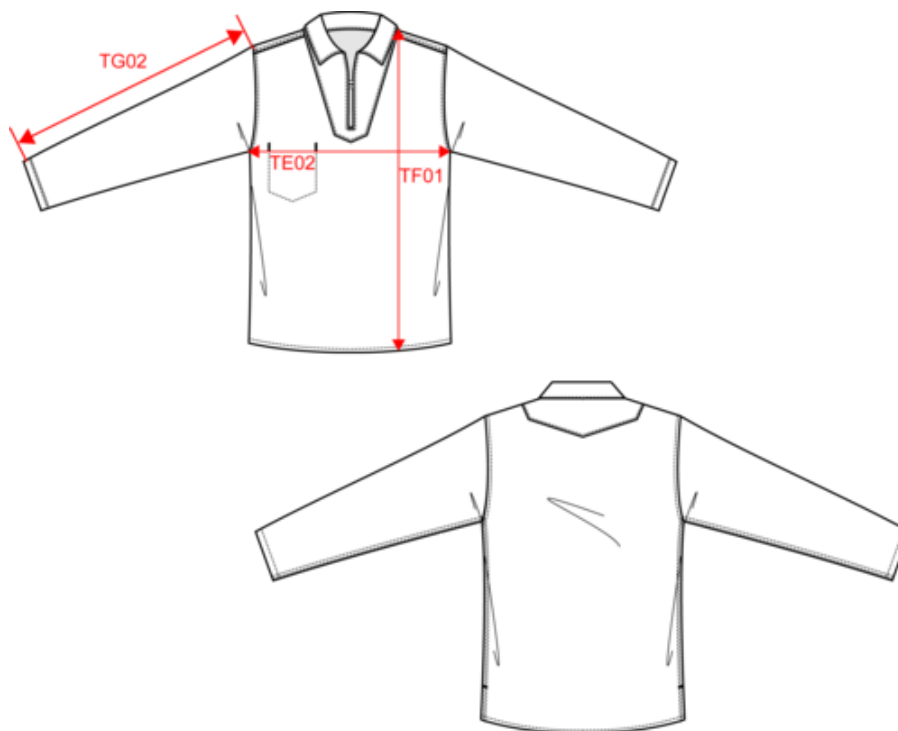

Measurements in cm	XXS	XS	S	M	L	XL	XXL	3XL
TE02 - 1/2 chest width at armhole bottom line	49.00	52.00	55.00	58.00	61.00	64.00	67.00	70.00
TF01 - Total height from HSP	70.50	72.50	74.50	76.50	78.50	80.50	82.50	84.50
TG02 - Long sleeve length	60.50	61.50	62.50	63.50	64.50	65.50	66.50	67.50

KARIBAN

K561

Fisherman's smock

Colours information



Brick Red

RVB : 129,59,61
Pantone C : 499C
Pantone TCX : 19-1532TCX



Mellow Yellow

RVB : 228,167,36
Pantone C : 7555C
Pantone TCX : 14-0951TCX



Navy

RVB : 41,46,56
Pantone C : 433C
Pantone TCX : 19-4012TCX



Vintage Denim

RVB : 67,80,107
Pantone C : 7545C
Pantone TCX : 19-3929TCX

Logistic



1



10

Sizes	Width (cm)	Height (cm)	Length (cm)	Net weight (kg)	Gross weight (kg)	Pieces/Box	Pieces/Bundle
XXS	0.00	0.00	0.00	0.00000	0.00000	10	0
XS	0.00	0.00	0.00	0.00000	0.00000	10	0
S	0.00	0.00	0.00	0.00000	0.00000	10	0
M	0.00	0.00	0.00	0.00000	0.00000	10	0
L	0.00	0.00	0.00	0.00000	0.00000	10	0
XL	0.00	0.00	0.00	0.00000	0.00000	10	0
XXL	0.00	0.00	0.00	0.00000	0.00000	10	0
3XL	0.00	0.00	0.00	0.00000	0.00000	10	0