

# KARIBAN

K492

## Ladies' two-tone organic crew neck raglan sleeve sweatshirt

- Raglan sleeves for a modern, casual look.
- Low shrinkage fabric.
- Organic Collection. NO LABEL.

80% cotton / 20% polyester. Made from 80% organic cotton. French terry fleece. LST (Low Shrinkage Terry). Ribbed neck, cuffs and hem. Herringbone twill taped neck. Stitched V detail at front neck. No brand label at neck, only size tag for easy relabelling. Certifié STANDARD 100 by OEKO-TEX® N° CQ1007/7, IFTH.

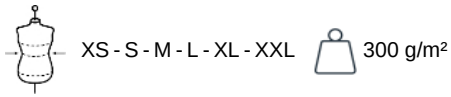

### More information

#### Logistic



#### Country of origin



BD - Bangladesh

#### Customs code



61102099



#### Washing instructions



#### Also available in version



K491

# KARIBAN

K492

Ladies' two-tone organic crew neck raglan sleeve sweatshirt

## Dimensions (cm)

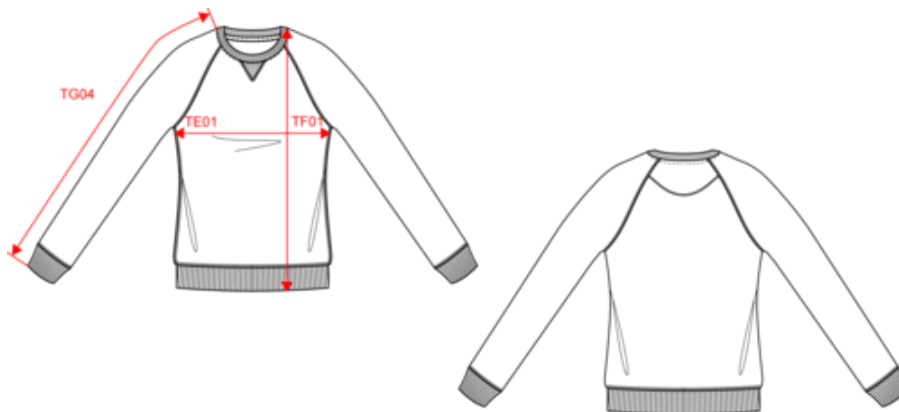

| Measurements in cm                            | XS    | S     | M     | L     | XL    | XXL   |
|---|-------|-------|-------|-------|-------|-------|
| TE01 - 1/2 chest width at 1.5cm below armhole | 45.00 | 48.00 | 51.00 | 54.00 | 57.00 | 60.00 |
| TF01 - Total height from HSP                  | 61.00 | 63.00 | 65.00 | 67.00 | 69.00 | 71.00 |
| TG04 - Raglan long sleeve length              | 68.50 | 70.25 | 72.00 | 73.75 | 75.50 | 77.25 |

# KARIBAN

K492

## Ladies' two-tone organic crew neck raglan sleeve sweatshirt

### Colours information



**French Navy Heather**

RVB :  
Pantone C : Based on 432C  
Pantone TCX : Based on 19-4009TCX

**Grey Heather**

RVB :  
Pantone C : Based on 417C  
Pantone TCX : Based on 18-5203TCX



**Grey Heather**

RVB :  
Pantone C : Based on 417C  
Pantone TCX : Based on 18-5203TCX

**Black**

RVB : 35,35,37  
Pantone C : Black  
Pantone TCX : 19-4004TCX



**Grey Heather**

RVB :  
Pantone C : Based on 417C  
Pantone TCX : Based on 18-5203TCX

**Navy**

RVB : 41,46,56  
Pantone C : 433C  
Pantone TCX : 19-4012TCX



**Wine Heather**

RVB :  
Pantone C : Based on 497C  
Pantone TCX : Based on 19-1725TCX

**Grey Heather**

RVB :  
Pantone C : Based on 417C  
Pantone TCX : Based on 18-5203TCX

Logistic



1



16

| Sizes | Width (cm) | Height (cm) | Length (cm) | Net weight (kg) | Gross weight (kg) | Pieces/Box | Pieces/Bundle |
|-------|------------|-------------|-------------|-----------------|-------------------|------------|---------------|
| XS    | 0.00       | 0.00        | 0.00        | 0.00000         | 0.00000           | 16         | 0             |
| S     | 0.00       | 0.00        | 0.00        | 0.00000         | 0.00000           | 16         | 0             |
| M     | 0.00       | 0.00        | 0.00        | 0.00000         | 0.00000           | 16         | 0             |
| L     | 0.00       | 0.00        | 0.00        | 0.00000         | 0.00000           | 16         | 0             |
| XL    | 0.00       | 0.00        | 0.00        | 0.00000         | 0.00000           | 16         | 0             |
| XXL   | 0.00       | 0.00        | 0.00        | 0.00000         | 0.00000           | 16         | 0             |